



Shivaji University Kolhapur affiliated,
Shri Siddheshwar Shikshan Prasark Sanstha, Salgare

Estb: 2012

Vitthal (Daji) Patil Arts, Commerce & Science Mahavidyalaya, Salgare,

A/p.Salgare, Tal : Miraj, Dist : Sangli, Pin 416 418.
Mob: 9970544740, E-Mail : vpacs468.cl@unishivaji.ac.in



Chairman **Shri.Tyagraj S. Patil** Mob: 9325684335

Ref. No.

Date :

CRITERION 4–INFRASTRUCTURE AND LEARNING RESOURCES

Key Indicator 4.3 IT Infrastructure

INDEX

Sr. No.	Particulars
1	Purchase Bill of Computers
2	Students List : 2022-23



Shivaji University Kolhapur affiliated,
Shri Siddheshwar Shikshan Prasark Sanstha, Salgare

Estb: 2012

Vitthal (Daji) Patil Arts, Commerce & Science Mahavidyalaya, Salgare,

A/p.Salgare, Tal : Miraj, Dist : Sangli, Pin 416 418.
Mob: 9970544740, E-Mail : vpac468.cl@unishivaji.ac.in



Chairman **Shri.Tyagraj S. Patil** Mob: 9325684335

Ref. No.

Date :

 8055514368 | sparkcomputer555@gmail.com | 2nd Floor, 4360/C, Walchand College
Corner, Pearl Enclave, opp. Safa Bakery, Vishrambag, Sangli, Maharashtra 416416

INFOYASHONAND TECHNOLOGY PVT LTD
State: 27-Maharashtra

Invoice

Bill To

**Vitthal Daji patil Art's
commerce&science
mahavidyalay, salgare,**

Invoice No.: 137
Date: 06-08-2022

#	Item name	HSN/ SAC	Quantity	Price/ unit	Amount
1	Desktop set		10	₹ 12,700.00	₹ 1,27,000.00
Total			10		₹ 1,27,000.00

Invoice Amount In Words

One Lakh Twenty Seven Thousand Rupees only

Terms And Conditions

Thank you for doing business with us.

Sub Total	₹ 1,27,000.00
Total	₹ 1,27,000.00
Received	₹ 1,27,000.00
Balance	₹ 0.00

For: INFOYASHONAND TECHNOLOGY PVT LTD



Authorized Signatory



Shivaji University Kolhapur affiliated,
Shri Siddheshwar Shikshan Prasark Sanstha, Salgare

Estb: 2012

Vitthal (Daji) Patil Arts, Commerce & Science Mahavidyalaya, Salgare,

A/p.Salgare, Tal : Miraj, Dist : Sangli, Pin 416 418.
Mob: 9970544740, E-Mail : vpac468.cl@unishivaji.ac.in



Chairman **Shri.Tyagraj S. Patil** Mob: 9325684335

Ref. No.

Date :

Vipul Laptop Shop
Near Jansan Temple Main Road Tal. Miraj Sangli Maharashtra
Phone no.: 8600876577
Email: vipulnarsde@gmail.com
State: 27-Maharashtra

Tax Invoice

Bill To:
Principal Vitthal Daji Patil Arts Commerce and
Science Mahavidhyaly Salgare

Invoice No.: 2
Date: 19-06-2023

Sl. No.	Item Name	HSN/SAC	Quantity	Price/Unit	Total
1	HP D Computer Setup With Keyboard Mouse and Mknly		1	₹ 17,500.00	₹ 17,500.00
	Total		1		₹ 17,500.00

INVOICE AMOUNT IN WORDS
Seventeen Thousand five Hundred Rupees only

TERMS AND CONDITIONS
Thank you for doing business with us

Sub Total	₹ 17,500.00
Received	₹ 17,500.00
Balance	₹ 0.00

For, Vipul Laptop Shop

Authorized Signatory

Shri. Tyagraj S. Patil
Director

Shri. Tyagraj S. Patil
Director



Shivaji University Kolhapur affiliated,
Shri Siddheshwar Shikshan Prasark Sanstha, Salgare

Estb: 2012

Vitthal (Daji) Patil Arts, Commerce & Science Mahavidyalaya, Salgare,

A/p.Salgare, Tal : Miraj, Dist : Sangli, Pin 416 418.

Mob: 9970544740, E-Mail : vpac468.cl@unishivaji.ac.in



Chairman **Shri.Tyagraj S. Patil** Mob: 9325684335

Ref. No.

Date :

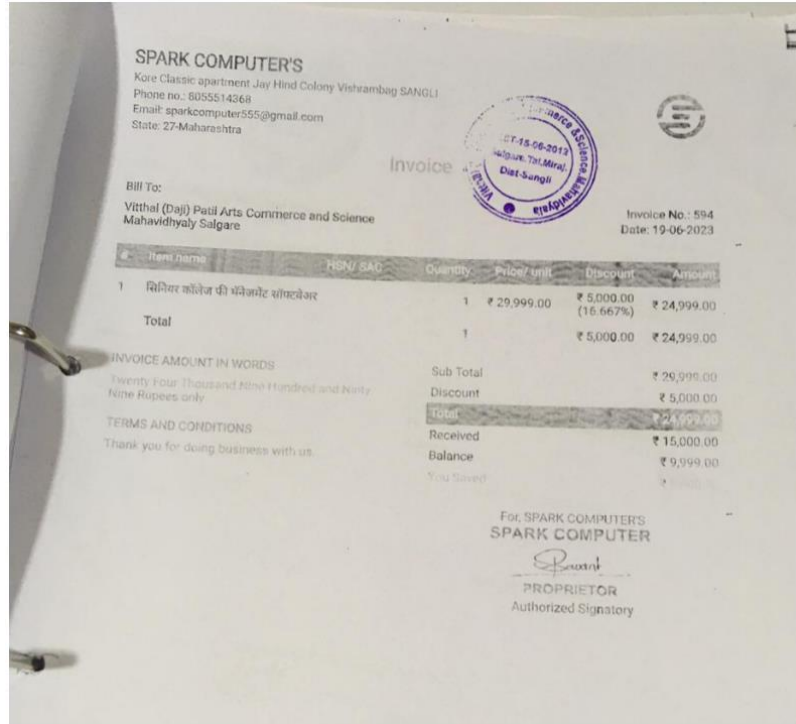



Shivaji University Kolhapur affiliated,
Shri Siddheshwar Shikshan Prasark Sanstha, Salgare

Estb: 2012

**Vitthal (Daji) Patil Arts, Commerce & Science
Mahavidyalaya, Salgare,**

A/p.Salgare, Tal : Miraj, Dist : Sangli, Pin 416 418.
Mob: 9970544740, E-Mail : vpac468.cl@unishivaji.ac.in



Chairman **Shri.Tyagraj S. Patil** Mob: 9325684335

Ref. No.

Date :

Students List

Sr no.	Enrolment no.	Name of Student	Gender	Class
1	93	Telsang monali guru Prasad	Female	B.Sc-I
2	94	Bhendawade rutuja shrikant	Female	B.Sc-I
3	98	Shinde pallavi Babasaheb	Female	B.Sc-I
4	235	Bandager pramod akaram	Male	B.Sc-I
5	245	Honrao Jyoti Ajit	Female	B.Sc-I
6	257	Mane (chudumunge) sushant dipak	Male	B.Sc-I

	1	Koli vikas Annaso	Male	B.Sc-I
	29	Atpatkar umakant tukaram	Male	B.Sc-I



Shivaji University Kolhapur affiliated,
Shri Siddheshwar Shikshan Prasark Sanstha, Salgare

Estb: 2012

**Vitthal (Daji) Patil Arts, Commerce & Science
Mahavidyalaya, Salgare,**

A/p.Salgare, Tal : Miraj, Dist : Sangli, Pin 416 418.
Mob: 9970544740, E-Mail : vpacs468.cl@unishivaji.ac.in



Chairman **Shri.Tyagraj S. Patil** Mob: 9325684335

Ref. No.

Date :

30	Mopare digambar sushant	Male	B.Sc-I
32	More danyadeve appaso	Male	B.Sc-I
33	More Uday popat	Male	B.Sc-I
40	Mote dhanshri shrirang	Female	B.Sc-I
41	Gandhali Balkrishna annappa	Male	B.Sc-I
44	Halingale dhanshri sunil	Female	B.Sc-I
56	More hanumant Sambhaji	Male	B.Sc-I
57	Shinde maruti vishanu	Male	B.Sc-I
64	Mote Sharad popat	Male	B.Sc-I
68	Gaikwad ganesh dattatrey	Male	B.Sc-I
89	Nalwade Sanjay Vijay	Male	B.Sc-I
70	Shinde Suraj baban	Male	B.Sc-I
71	Hanamnpure shivputra sadashiv	Female	B.Sc-I
74	Patil rutika Ramdas	Female	B.Sc-I
82	Gavade Prashant anappa	Male	B.Sc-I
91	Mane niketa Ashok	Female	B.Sc-I



Shivaji University Kolhapur affiliated,
Shri Siddheshwar Shikshan Prasark Sanstha, Salgare

Estb: 2012

Vitthal (Daji) Patil Arts, Commerce & Science Mahavidyalaya, Salgare,

A/p.Salgare, Tal : Miraj, Dist : Sangli, Pin 416 418.
Mob: 9970544740, E-Mail : vpac468.cl@unishivaji.ac.in



Chairman **Shri.Tyagraj S. Patil** Mob: 9325684335

Ref. No.

Date :

24	Desai Rohan rajendra	Male	B.Sc-I
129	Ingawale satyajeeet Suresh	Male	B.Sc-I
164	Vhannavar Satish pargonda	Male	B.Sc-I
169	Patil Santosh shivgonda	Male	B.Sc-I
220	Pawar krushant shivaji	Male	B.Sc-I
225	Tamboli Kavin miraso	Male	B.Sc-I
277	Dalavi vikas mahadev	Male	B.Sc-I
297	Hurunage somling gurupad	Male	B.Sc-I
298	Sugandhi mahesh tammana	Male	B.Sc-I
299	Miraje Sachin pundlik	Male	B.Sc-I
321	Bhore audumbar Ramesh	Male	B.Sc-I
327	Mallewade shriji jaykumar	Male	B.Sc-I
334	Awalekar bharti Vijayakumar	Female	B.Sc-I
447	Honmore hariba dattatray	Male	B.Sc-I
457	Kharat ashvini Arun	Female	B.Sc-I
412	Shingade Shailesh dadaso	Male	B.Sc-I
373	Hakke shweta ankush	Female	B.Sc-I



Shivaji University Kolhapur affiliated,
Shri Siddheshwar Shikshan Prasark Sanstha, Salgare

Estb: 2012

Vitthal (Daji) Patil Arts, Commerce & Science Mahavidyalaya, Salgare,

A/p.Salgare, Tal : Miraj, Dist : Sangli, Pin 416 418.
Mob: 9970544740, E-Mail : vpac468.cl@unishivaji.ac.in



Chairman **Shri.Tyagraj S. Patil** Mob: 9325684335

Ref. No.

Date :

	409	Kundhle anurag mahadev	Male	B.Sc-I
	345	Masal Chetan tatoba	Male	B.Sc-I
	346	Chougule shivanad Shashikant	Male	B.Sc-I
	348	Magdhum rutuja shrikant	Female	B.Sc-I
	351	Mudhale Suresh sadashiv	Male	B.Sc-I
	352	Nikam govind Madhukar	Male	B.Sc-I
	374	Khatte devnand shamrav	Male	B.Sc-I
	455	Chavan ajinkya akaram	Male	B.Sc-I
	456	Chavan harshad Yashwant	Male	B.Sc-I
	485	Kore akahay mohan	Male	B.Sc-I
	93	Telsang monali guru Prasad	Female	B.Sc-I
	94	Bhendawade rutuja shrikant	Female	B.Sc-I
	98	Shinde pallavi Babasaheb	Female	B.Sc-I
	235	Bandager pramod akaram	Male	B.Sc-I
	245	Honrao Jyoti Ajit	Female	B.Sc-I



Shivaji University Kolhapur affiliated,
Shri Siddheshwar Shikshan Prasark Sanstha, Salgare

Estb: 2012

Vitthal (Daji) Patil Arts, Commerce & Science Mahavidyalaya, Salgare,

A/p.Salgare, Tal : Miraj, Dist : Sangli, Pin 416 418.
Mob: 9970544740, E-Mail : vpac468.cl@unishivaji.ac.in



Chairman **Shri.Tyagraj S. Patil** Mob: 9325684335

Ref. No.

Date :

	257	Mane (chudumunge) sushant dipak	Male	B.Sc-I
	1	Koli vikas Annaso	Male	B.Sc-I
	29	Atpatkar umakant tukaram	Male	B.Sc-I
	30	Mopare digambar sushant	Male	B.Sc-I
	32	More danyadeve appaso	Male	B.Sc-I
	33	More Uday popat	Male	B.Sc-I
	40	Mote dhanshri shrirang	Female	B.Sc-I
	41	Gandhali Balkrishna annappa	Male	B.Sc-I
	44	Halingale dhanshri sunil	Female	B.Sc-I
	56	More hanumant Sambhaji	Male	B.Sc-I
	57	Shinde maruti vishanu	Male	B.Sc-I
	64	Mote Sharad popat	Male	B.Sc-I
	68	Gaikwad ganesh dattatrey	Male	B.Sc-I
	89	Nalwade Sanjay Vijay	Male	B.Sc-I
	70	Shinde Suraj baban	Male	B.Sc-I
	71	Hanampure shivputra sadashiv	Female	B.Sc-I



Shivaji University Kolhapur affiliated,
Shri Siddheshwar Shikshan Prasark Sanstha, Salgare

Estb: 2012

Vitthal (Daji) Patil Arts, Commerce & Science Mahavidyalaya, Salgare,

A/p.Salgare, Tal : Miraj, Dist : Sangli, Pin 416 418.
Mob: 9970544740, E-Mail : vpac468.cl@unishivaji.ac.in



Chairman **Shri.Tyagraj S. Patil** Mob: 9325684335

Ref. No.

Date :

74	Patil rutika Ramdas	Female	B.Sc-I
82	Gavade Prashant anappa	Male	B.Sc-I
91	Mane niketa Ashok	Female	B.Sc-I
24	Desai Rohan rajendra	Male	B.Sc-I
129	Ingawale satyajeeet Suresh	Male	B.Sc-I
164	Vhannavar Satish pargonda	Male	B.Sc-I
169	Patil Santosh shivgonda	Male	B.Sc-I
220	Pawar krushant shivaji	Male	B.Sc-I
225	Tamboli Kavin miraso	Male	B.Sc-I
277	Dalavi vikas mahadev	Male	B.Sc-I
297	Hurunage somling gurupad	Male	B.Sc-I
298	Sugandhi mahesh tammana	Male	B.Sc-I
299	Miraje Sachin pundlik	Male	B.Sc-I
321	Bhore audumbar Ramesh	Male	B.Sc-I
327	Mallewade shriji jaykumar	Male	B.Sc-I
334	Awalekar bharti Vijayakumar	Female	B.Sc-I



Shivaji University Kolhapur affiliated,
Shri Siddheshwar Shikshan Prasark Sanstha, Salgare

Estb: 2012

**Vitthal (Daji) Patil Arts, Commerce & Science
Mahavidyalaya, Salgare,**

A/p.Salgare, Tal : Miraj, Dist : Sangli, Pin 416 418.
Mob: 9970544740, E-Mail : vpacs468.cl@unishivaji.ac.in



Chairman **Shri.Tyagraj S. Patil** Mob: 9325684335

Ref. No.

Date :

	447	Honmore hariba dattatray	Male	B.Sc-I
	457	Kharat ashvini Arun	Female	B.Sc-I
	412	Shingade Shailesh dadaso	Male	B.Sc-I
	373	Hakke shweta ankush	Female	B.Sc-I
	409	Kundhle anurag mahadev	Male	B.Sc-I
	345	Masal Chetan tatoba	Male	B.Sc-I
	346	Chougule shivanad Shashikant	Male	B.Sc-I
	348	Magdhum rutuja shrikant	Female	B.Sc-I
	351	Mudhale Suresh sadashiv	Male	B.Sc-I
	352	Nikam govind Madhukar	Male	B.Sc-I
	374	Khatte devnand shamrav	Male	B.Sc-I
	455	Chavan ajinkya akaram	Male	B.Sc-I
	456	Chavan harshad Yashwant	Male	B.Sc-I
	485	Kore akahay mohan	Male	B.Sc-I



Shivaji University Kolhapur affiliated,
Shri Siddheshwar Shikshan Prasark Sanstha, Salgare

Estb: 2012

Vitthal (Daji) Patil Arts, Commerce & Science Mahavidyalaya, Salgare,

A/p.Salgare, Tal : Miraj, Dist : Sangli, Pin 416 418.
Mob: 9970544740, E-Mail : vpacs468.cl@unishivaji.ac.in



Chairman **Shri.Tyagraj S. Patil** Mob: 9325684335

Ref. No.

Date :

	321	Chambhar omkar annaso	Male	B.Sc-II
	325	Suryawanshi sushant pandit	Male	B.Sc-II
	415	Patil Supriya shivaji	Female	B.Sc-II
	154	Sugandhi Santosh appaso	Male	B.Sc-II
	161	Taral ravindra Sadashiv	Male	B.Sc-II
	166	Mali amol Ashok	Male	B.Sc-II
	180	Patole Sagar darryappa	Male	B.Sc-II
	181	Lonari Mahesh kamanna	Male	B.Sc-II
	182	Kharat pankaj pandurang	Male	B.Sc-II
	192	Sutar Shankar vishavas	Male	B.Sc-II
	228	Hajare tejaswini Ravsaheb	Female	B.Sc-II
	241	Chogule Ganesh Arjun	Male	B.Sc-II
	248	Naik Girish annaso	Male	B.Sc-II



Shivaji University Kolhapur affiliated,
Shri Siddheshwar Shikshan Prasark Sanstha, Salgare

Estb: 2012

Vitthal (Daji) Patil Arts, Commerce & Science Mahavidyalaya, Salgare,

A/p.Salgare, Tal : Miraj, Dist : Sangli, Pin 416 418.
Mob: 9970544740, E-Mail : vpacs468.cl@unishivaji.ac.in



Chairman **Shri.Tyagraj S. Patil** Mob: 9325684335

Ref. No.

Date :



Shivaji University Kolhapur affiliated,
Shri Siddheshwar Shikshan Prasark Sanstha, Salgare

Estb: 2012

Vitthal (Daji) Patil Arts, Commerce & Science Mahavidyalaya, Salgare,

A/p.Salgare, Tal : Miraj, Dist : Sangli, Pin 416 418.
Mob: 9970544740, E-Mail : vpacs468.cl@unishivaji.ac.in



Chairman **Shri.Tyagraj S. Patil** Mob: 9325684335

Ref. No.

Date :



Shivaji University Kolhapur affiliated,
Shri Siddheshwar Shikshan Prasark Sanstha, Salgare

Estb: 2012

Vitthal (Daji) Patil Arts, Commerce & Science Mahavidyalaya, Salgare,

A/p.Salgare, Tal : Miraj, Dist : Sangli, Pin 416 418.
Mob: 9970544740, E-Mail : vpacs468.cl@unishivaji.ac.in



Chairman **Shri.Tyagraj S. Patil** Mob: 9325684335

Ref. No.

Date :